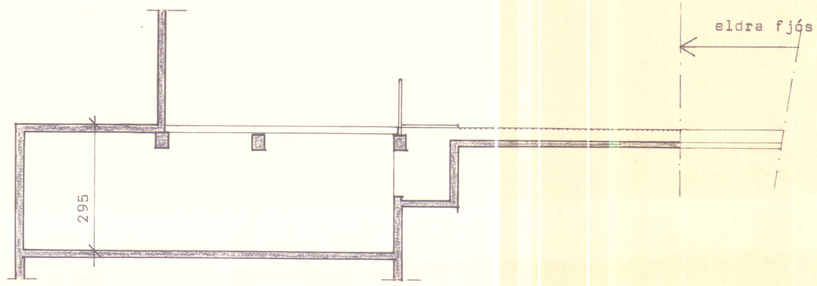

SNIÐ A - A

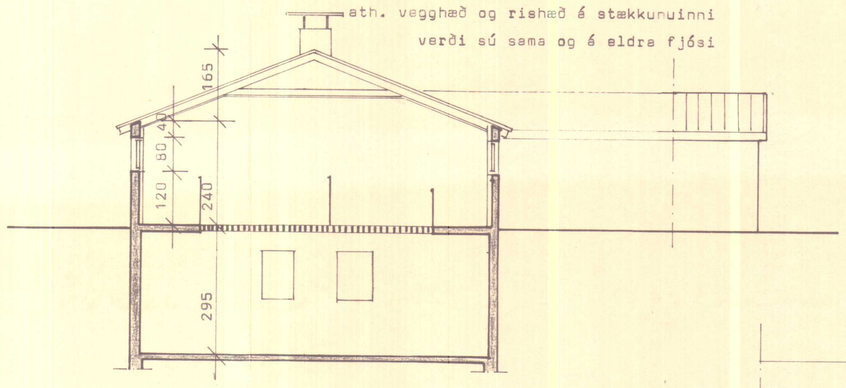

SNIÐ B - B

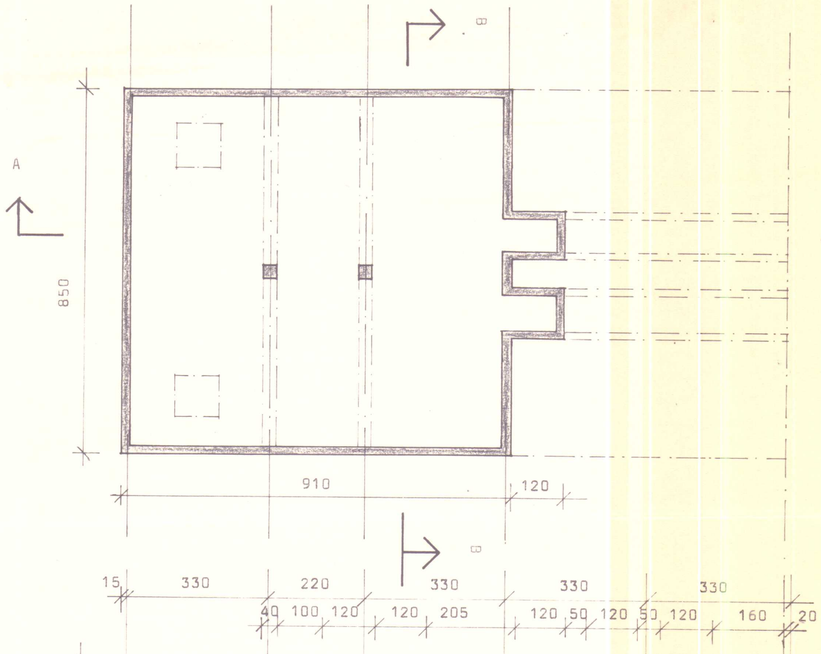

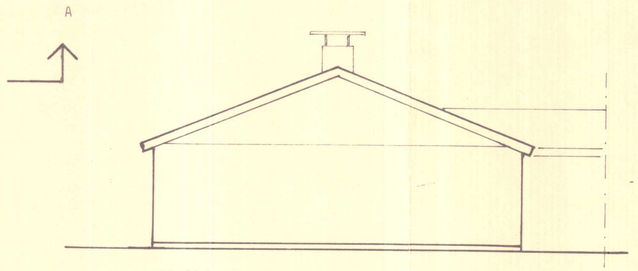

VESTUR

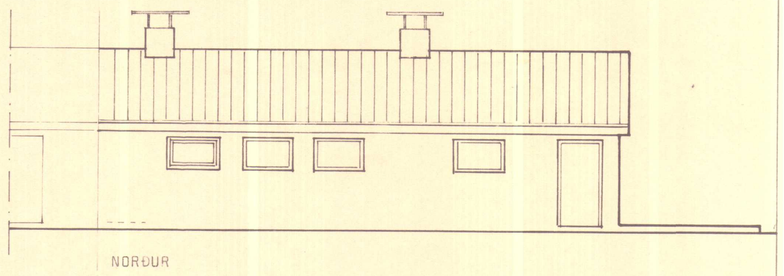

NORÐUR

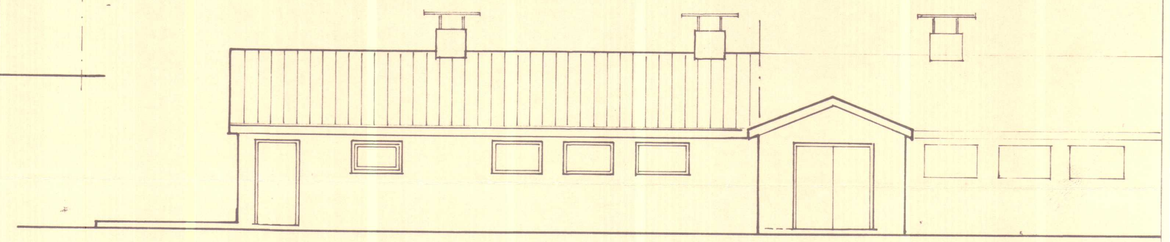

SUÐUR

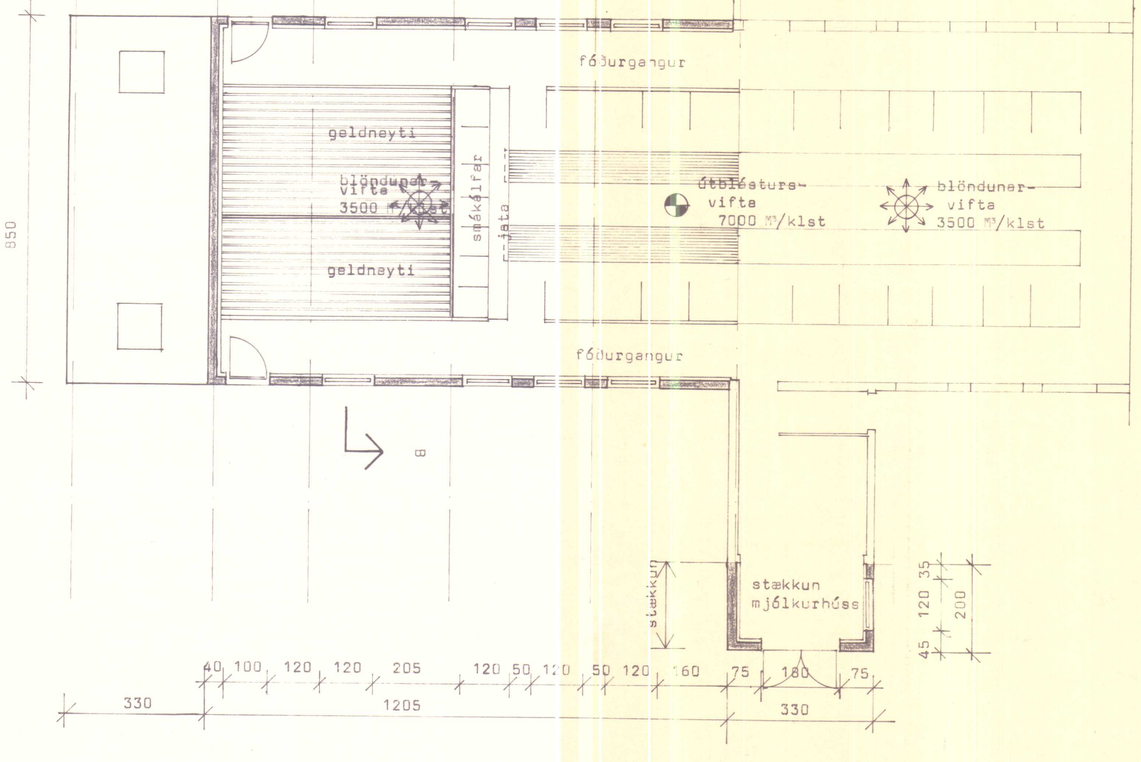

Lausleg byggingarlýsing:

Fjós, steyptir veggir, timbursperrur:

Þak: Bárujárn BG 24
Þakpappi (öndunarpappi)
Langbönd
Sperrur
Einangrun a.m.k. 125 mm glerull B
Rakasperrur (álpappír eða plastdúkur)
Innri klæðning (t.d. rakaboltar spónaplötur a.m.k. 9 mm)

Veggir: Steinsteypa 180 mm, sandsementkústuð utan
Einangrun a.m.k. 63 mm plast
Múrhúðun 20 mm á net

Kjallari: 200 - 230 mm steinsteypa, sandsementkústuð utan og innan

Gluggar: Tvöfalt einangrunargler

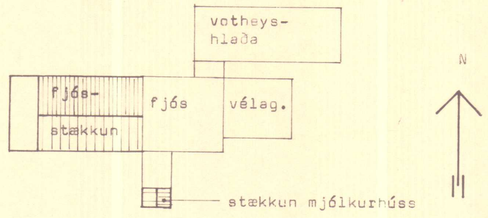

AFSTAÐA mkv. 1:500

Helstu stærðir:

haugkjallari	77.5 M² og	230 M³
fjósstækkun	102.5 M² og	330 M³
stækkun mjólkurhúss	6.5 M² og	18 M³

BL BYGGINGASTOFNUN LANDBÚNAÐARINS
LAUGAVEGI 120, REYKJAVÍK, SÍMI 25444

KOLBEINSÁ I, Bæjarhr., Strandas.

Fjósstækkun

Afstaða, grunnmyndir, snið og útlit

Málfríður Kristiansdóttir

TEIKN. NR.	10 - 5518
BLAÐ NR.	A 1
MÆLIKVARÐI	1:500, 1:100
DAGSETNING	21.03.1989
HANNAÐ	Málfríður